Alto Saxophone

Thine be the glory

Words: E L Budry (traditional R B Hoyle)
Music: G F Handel
Music arranged: Laurence K J Nicholas

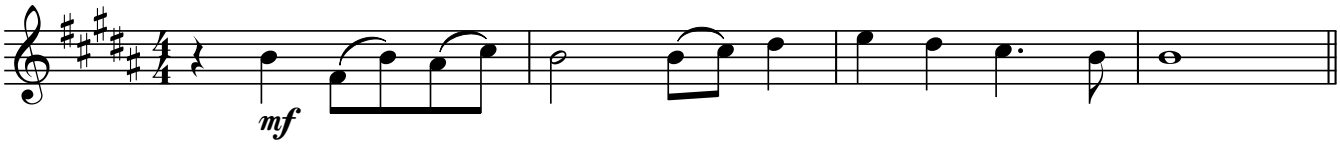

5

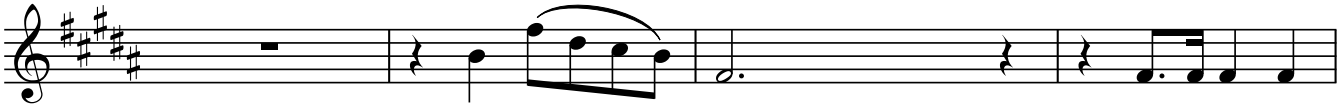

Thine be the glo - ry, ri - sen, con-qu'ring Son;
Lo, Je - sus meets us, ri - sen from the tomb.
No more we doubt Thee, glo - rious Prince of Life,

9

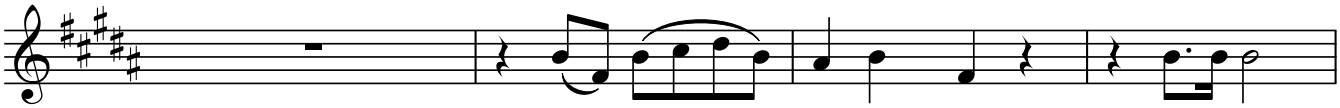

end - less is the vict' - ry Thou o'er death hast won.
Lo - ving-ly He greets us, scat - ters fear and gloom;
Life is nought with - out Thee; aid us in our strife;

13

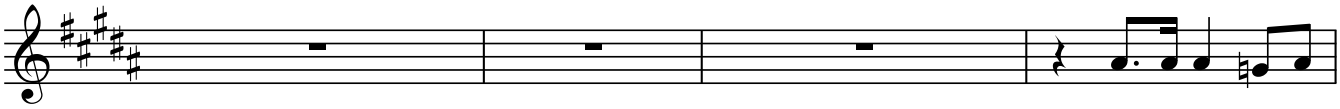

An - gels in bright rai - ment rolled the stone a - way,
let the church with glad - ness hymns of tri - umph sing,
make us more than con - qu'rors, through Thy death-less love;

17

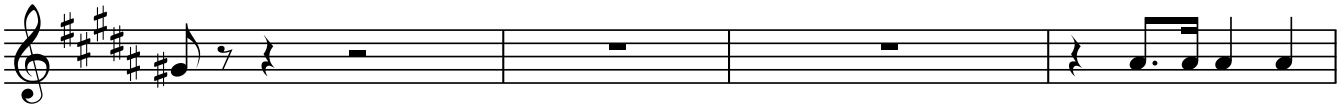

kept the fol - ded grave - clothes where Thy bo - dy lay.
for her Lord now liv - eth; death hath lost its sting.
bring us safe through Jor - dan to Thy home a - bove.

21

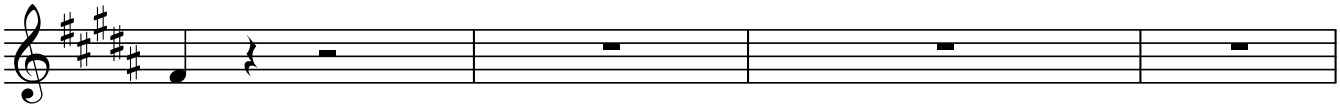

Thine be the glo - ry, ri - sen, con-qu'ring Son;

25

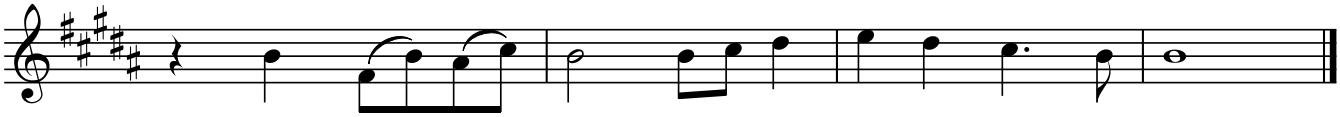

end - less is the vic - tory Thou o'er death hast won.