3rd Clarinet in B♭

Thine be the glory
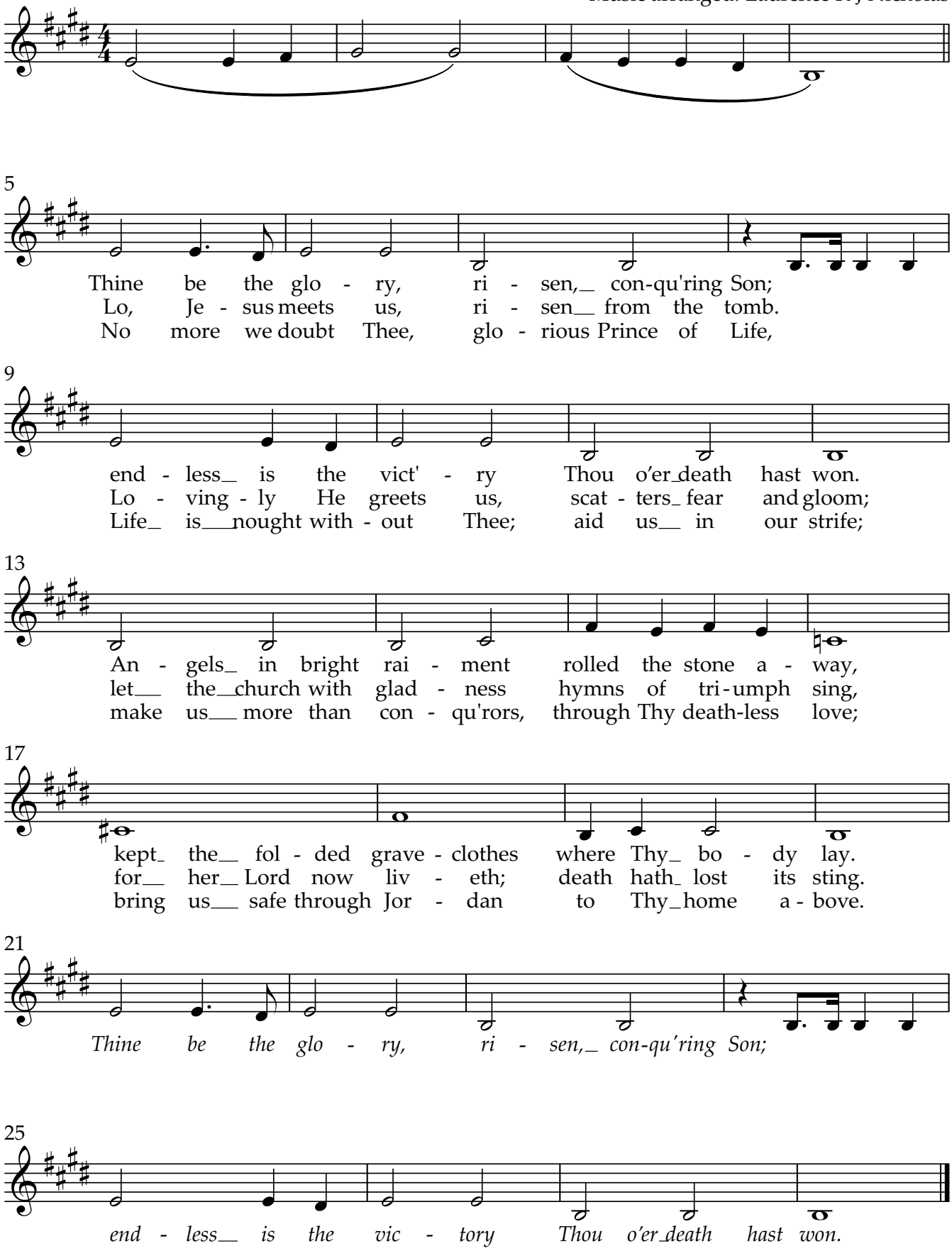
Words: E L Budry (traditional R B Hoyle)
Music: G F Handel
Music arranged: Laurence K J Nicholas