2nd Flute

I Shall Be Clean Again

(I've Come To Wash My Soul In The Living Water)

Psalm 51

Words & music: Graham Kendrick
Music arranged: Laurence K J Nicholas

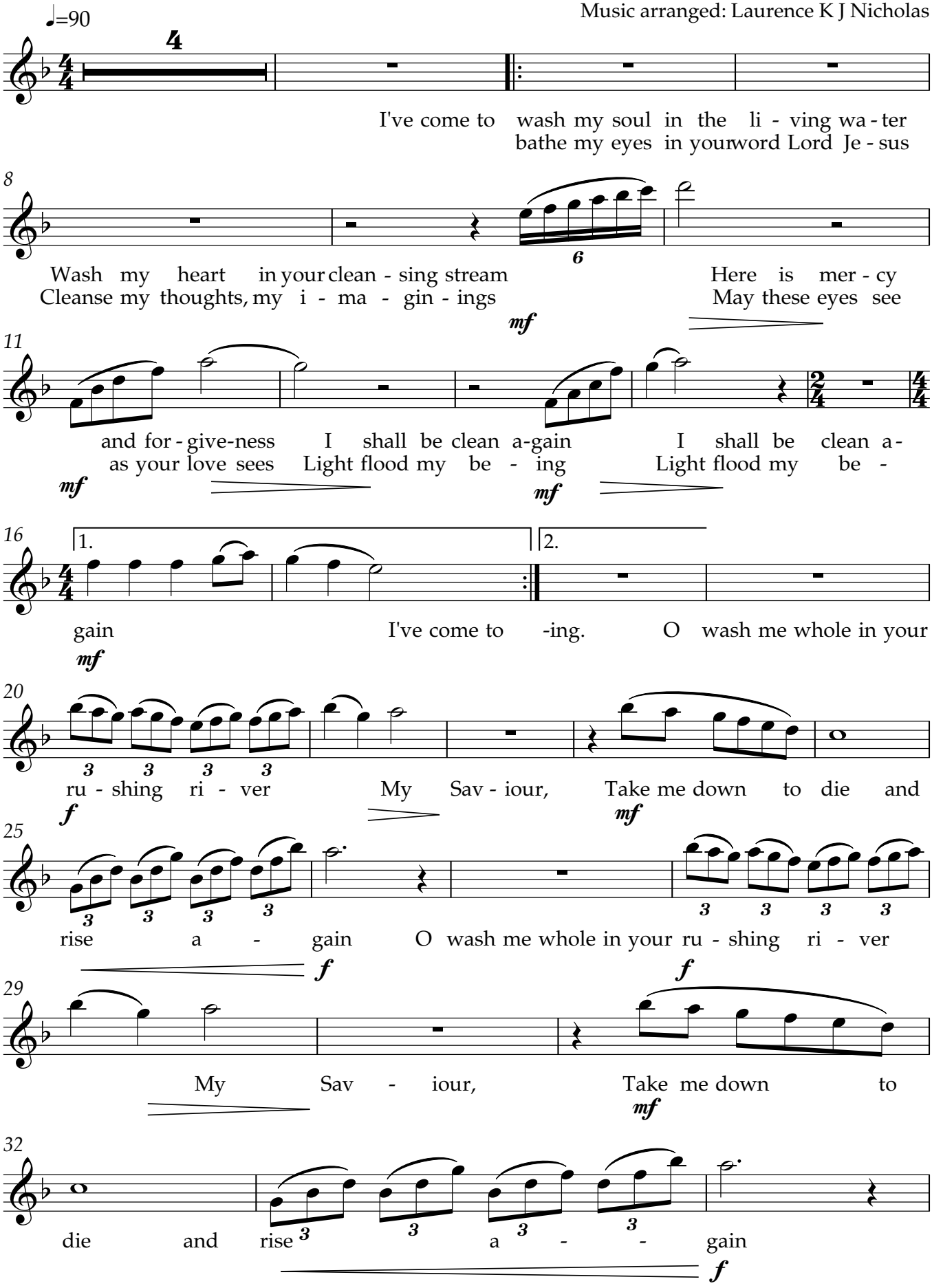

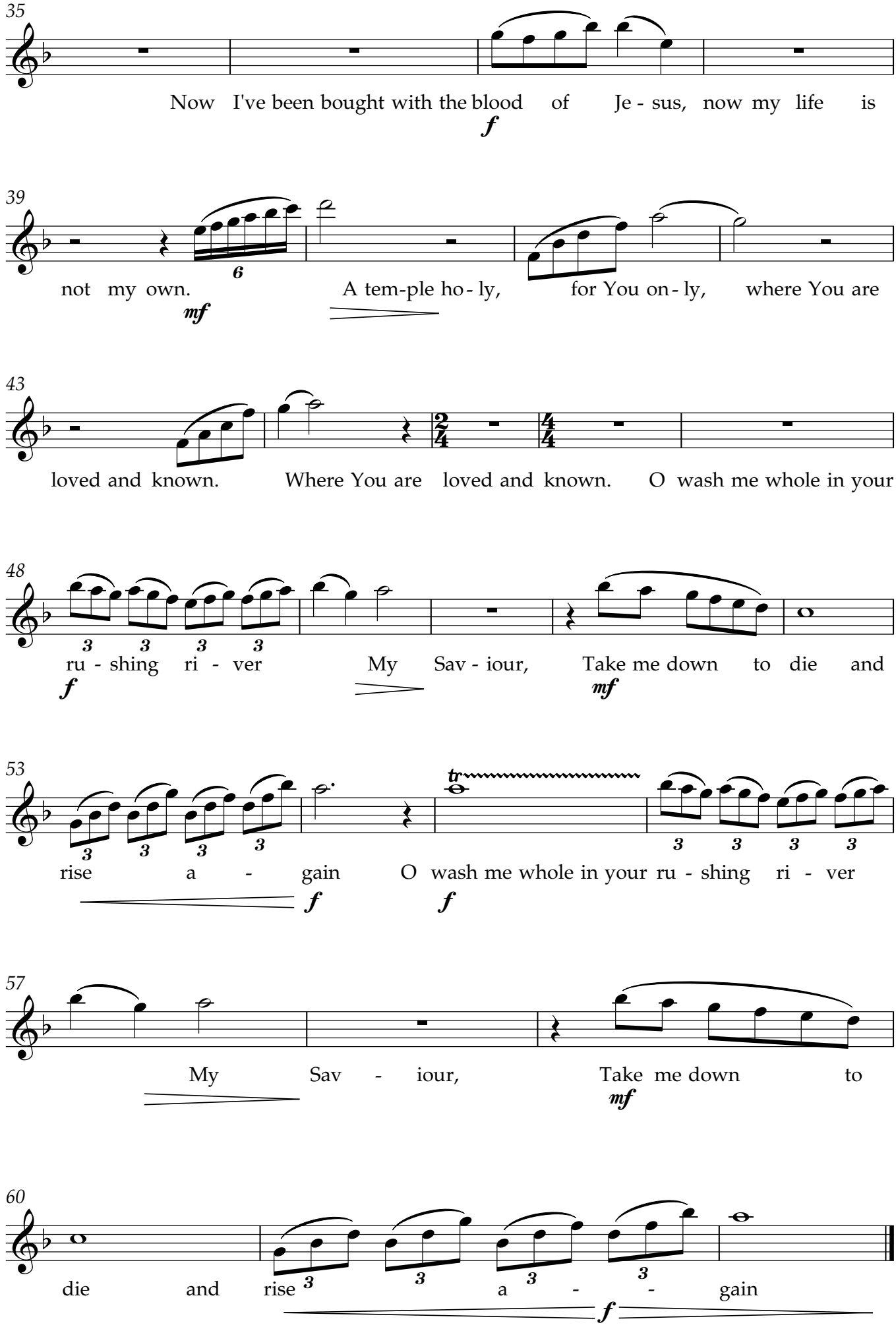
35
Now I've been bought with the blood of Je - sus, now my life is
f
39
not my own. A tem-ple ho - ly, for You on - ly, where You are
mf
43
loved and known. Where You are loved and known. O wash me whole in your
48
ru - shing ri - ver My Sav - iour, Take me down to die and
f
mf
53
rise a - gain O wash me whole in your ru - shing ri - ver
f
f
tr
57
My Sav - iour, Take me down to
mf
60
die and rise a - - gain
f