

Bass Trombone

"Hark! the Herald Angels Sing"

Felix Mendelssohn (1809-1847)

Arranged for Small Orchestra by Laurence K J Nicholas (2023)

Charles Wesley, 1739

from an arrangement by Mike Magatagan (2014)

William H. Cummings, 1855

Jubilent ♩ = 96

4

Jubilent ♩ = 96
4

Hark! the he-rald an-gels sing. Glo - ry to the new-born King;
Christ, by high-est heav'n a - dored Christ, the ev - er-last - ing Lord,

mf

9

9

Peace on earth and mer - cy mild, God and sin-ners re - con - ciled: Joy - ful all ye
Late in time be-hold him come Off-spring of a vir-gin's womb: Veiled in flesh the

14

14

Example 14

na - tions rise, _ Join the tri-umph of the skies, With th'an-gel - ic host pro-claim,
God-head see, _ Hail th'in-car-nate De - i - ty! __ Pleased as man with man to dwell,

19

19

Christ is__ born in Beth - le - hem. Hark! the he - rald an - gels sing
Je - sus, _ our Em - ma - nu - el.

23

23

2

Glo - ry_____ to the new born King.

27

Hail the heav'n-born Prince of Peace! Hail the Sun of Right-eous-ness!
mf

33

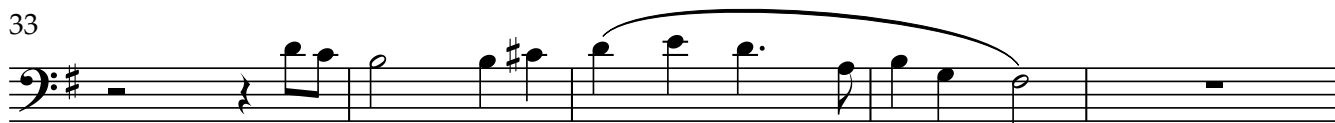

Light and life to all he brings, Ris'n with heal - ing in his wings; Mild he lays his

38

glo-ry by, — Born that man no more may die, — Born to raise the sons of earth,

43

Born to — give them se - cond birth. Hark! the he - rald
ff

46

an - gels sing Glo - ry — to the new born King. —