1st Clarinet in B♭

Restore, O Lord
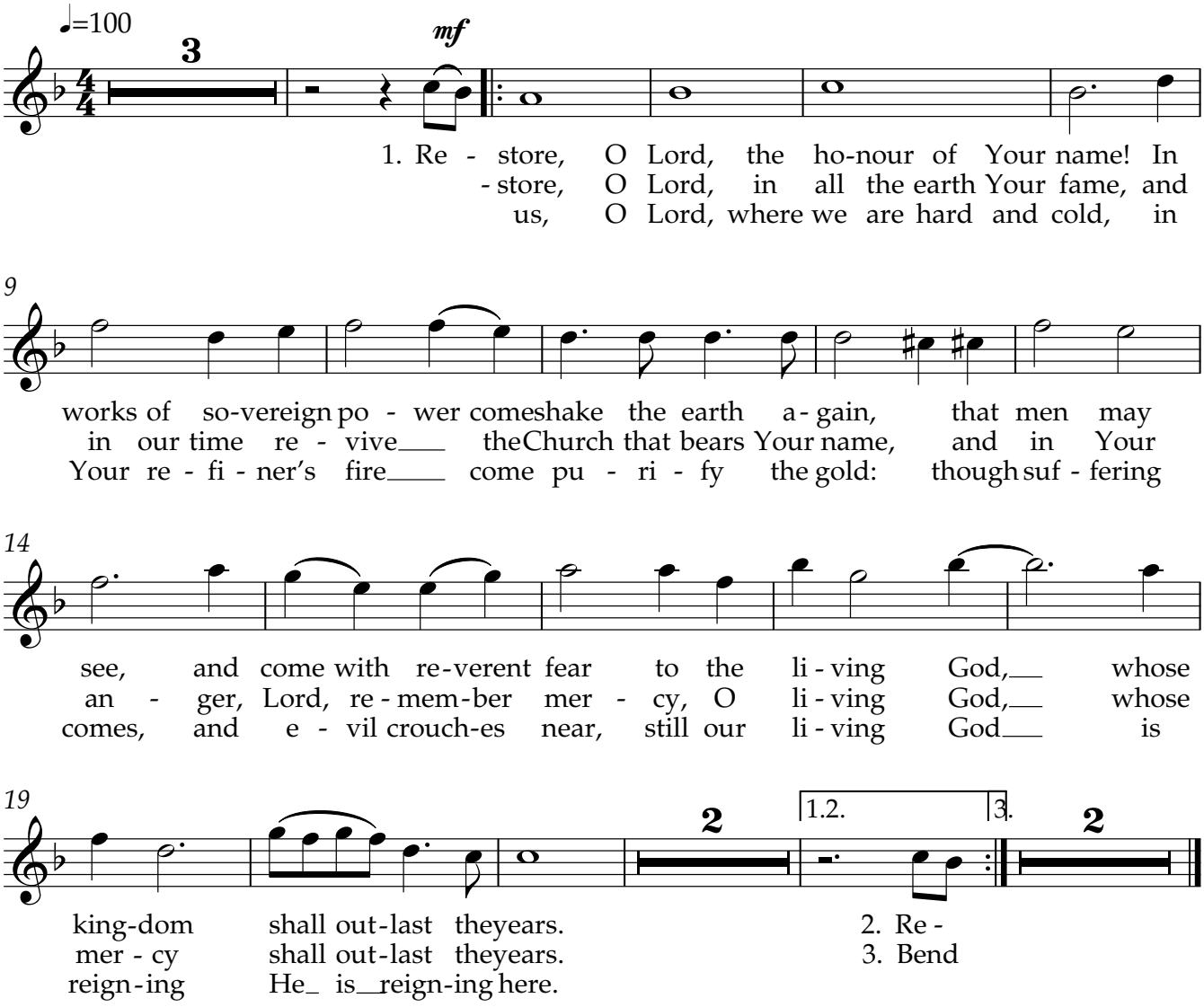
Words & music: Graham Kendrick
Music arranged: Laurence K J Nicholas